

1ST ALTO SAX

BERNIE'S TUNE

MEDIUM SWING

The musical score consists of ten systems, each beginning with a boxed letter label:

- System 2:** Chord **F** (Soli) 1. Contains complex chordal textures with many accidentals (sharps, flats, naturals) and slurs. Dynamics include *mf*.
- System 3:** Continuation of the complex chordal textures from System 2.
- System 6:** Chord **I**. Features a melodic line with slurs and accents, ending with a fermata.
- System 7:** Chord **J**. Features a melodic line with slurs and accents, ending with a fermata.
- System 8:** Chord **K**. Features a melodic line with slurs and accents, ending with a fermata.
- System 10:** Chord **L**. Features a melodic line with slurs and accents, ending with a fermata.

Throughout the score, various dynamics (*mf*, *f*) and performance markings (accents, slurs, fermatas) are used to guide the performer.

M

8

N (SOLI)

f

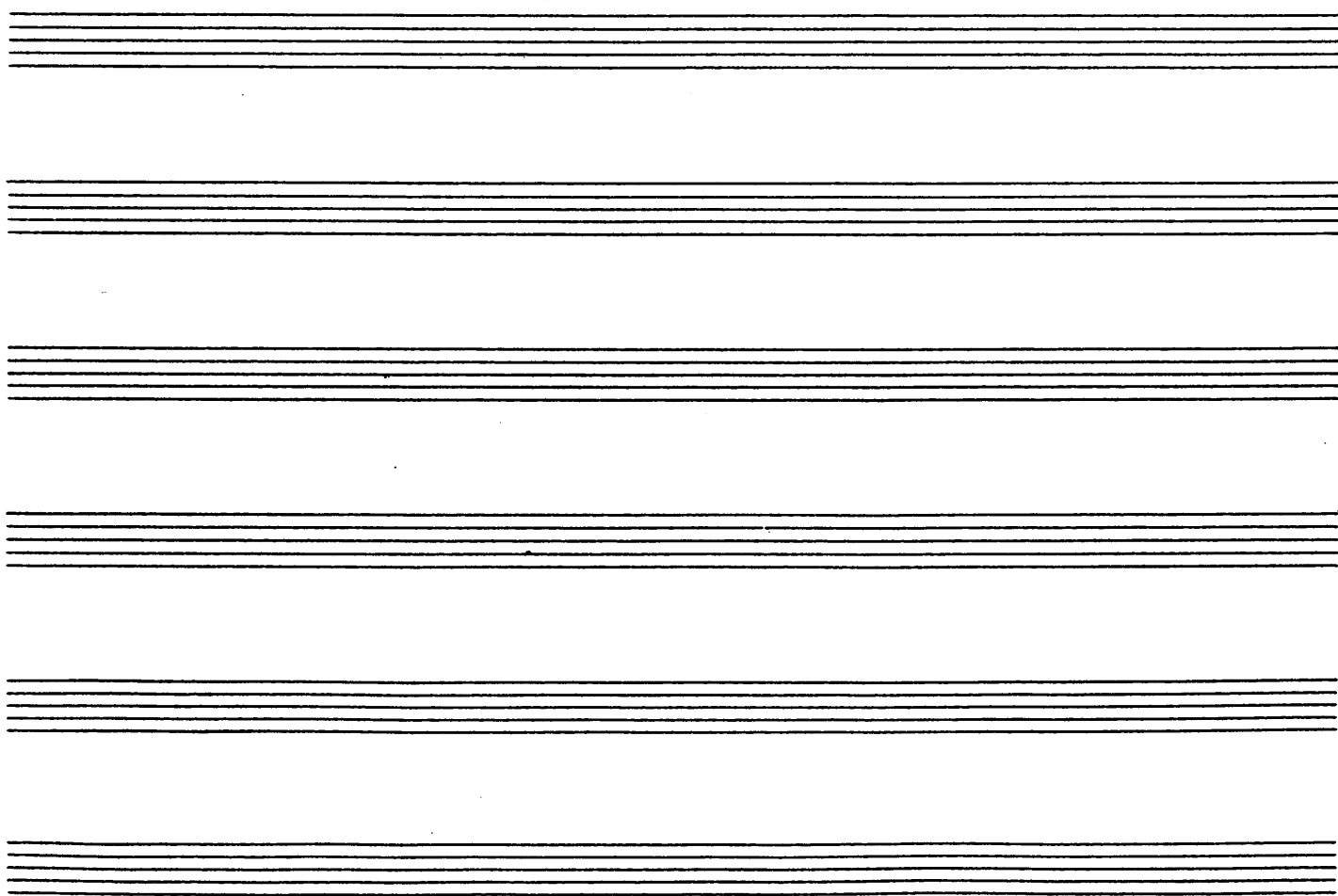

2nd ALTO BERNIE'S TUNE

MEDIUM SWING

A (Soli)

B

C (Soli)

E

2nd ALTO

40's

M

8

N (Soli)

f

2nd TENOR SAX

R 17

BERNIE'S TUNE

ar

MEDIUM SWING

A (Solo) *mf*

B

C (Solo)

D

E

F (Solo)

mf

G

4

(Solo)

D9

Gmi6

Am7 D9

H

4

(Solo)

D9

Gmi6

I

Eb6

Fm7 Bb9

EbMA7 Eb6

Fm7 Bb9

Eb6

Fm7 Bb9

EbMA7

D9 D7(b9)

J

Gmi6

Eb9

D9

Gmi6

K

Four empty musical staves.

4th - TENOR SAX

BERNIE'S TUNE

MEDIUM SWING

A (Solo) *mf*

B

C (Solo)

D

E

F (SOLI)

mf

G

f

4

H

mf

4

I

mf

J

8^p

K

Four empty musical staves at the bottom of the page, each consisting of five lines.

BARI SAX

BERNIE'S TUNE

MEDIUM SWING

A (Solo) *mf*

B

C (Solo)

D

E

F (Soli)

G

H

I

J

K

L

M

8

N (Soli)

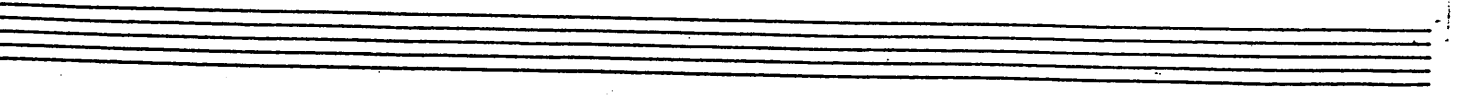
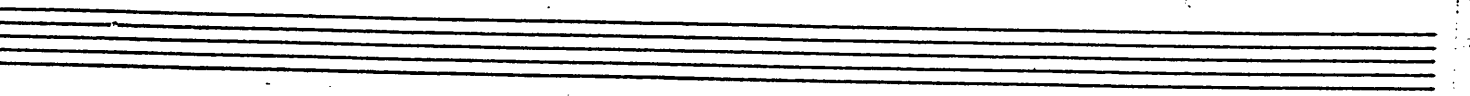
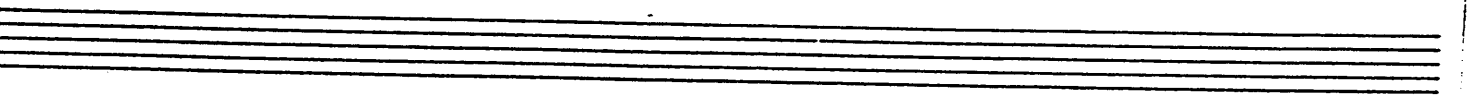
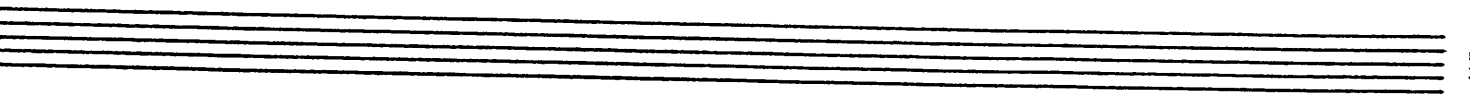
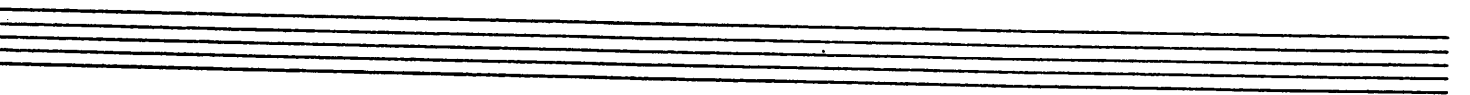
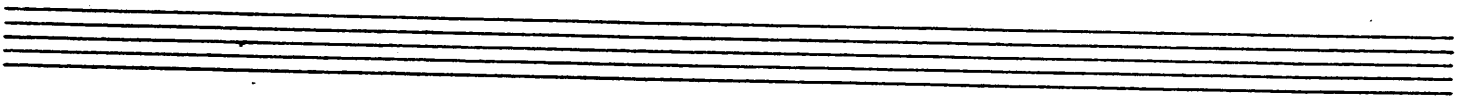
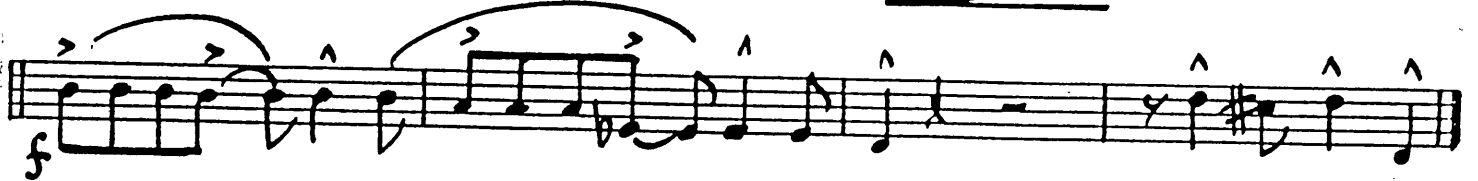
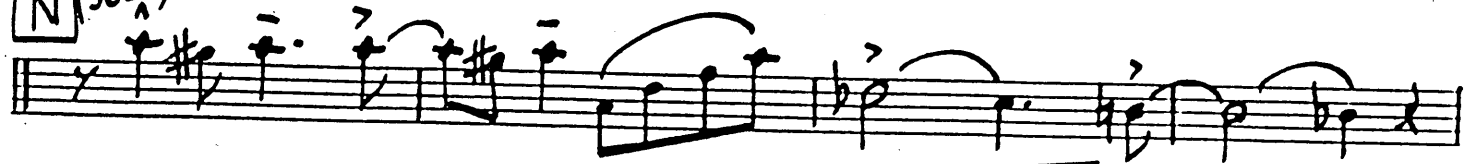

TRUMPET. 1

BERNIE'S TUNE

arr.

MEDIUM SWING

G

4

H *unis.*

mf

4 **I** 8 **J** 8

K

f

3

L

8

M

8

N

3

3

f

TRUMPET-2

BERNIE'S TUNE

arr. b

MEDIUM SWING

A 3 UNIS. 3 1ST 2ND

B UNIS.

C 3 3

D 7 1ST 2ND

E UNIS. *mf*

F 6

G

4

Empty musical staff.

H

UNIS.

mf

K

f

(SOLO)

D9

D9

Gmi6

Am7

D9

L

Gmi6

Eb9

D9

Gmi6

M

8

N

3

3

f

Empty musical staff.

BERNIE'S TUNE

arr.

MEDIUM SWING

A 3 UNIS. 3 1ST 2ND

B UNIS.

C 3 3

D 7 1ST 2ND

E UNIS. mf

F 6 f

G

4

H

unis.

mf

4

I

8

J

8

K

f

4

3

L

8

M

8

N

3

3

Empty musical staff.

TRUMPET- 4

BERNIE'S TUNE

MEDIUM SWING

G

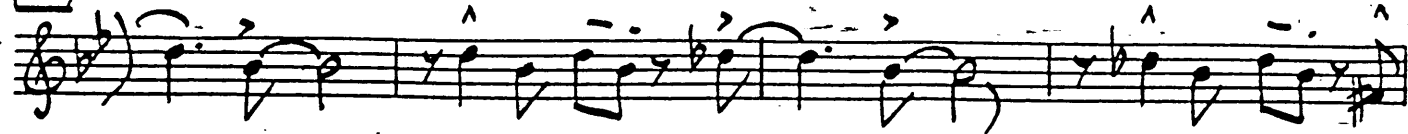

4

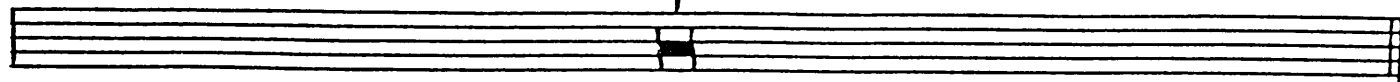

H unis.

mf

4

I

8

J

8

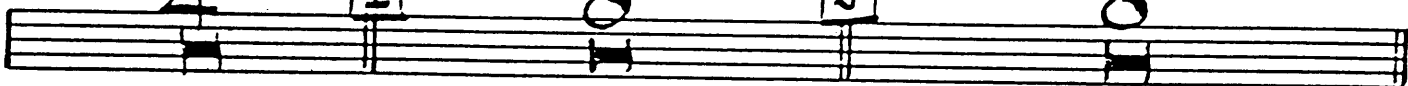

K

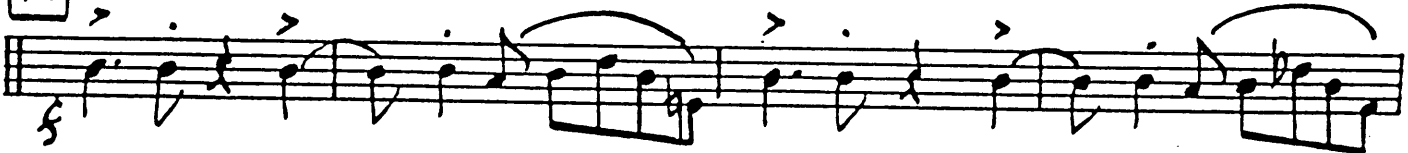

^

3

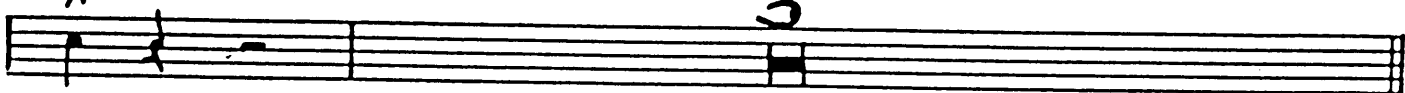

L

8

M

8

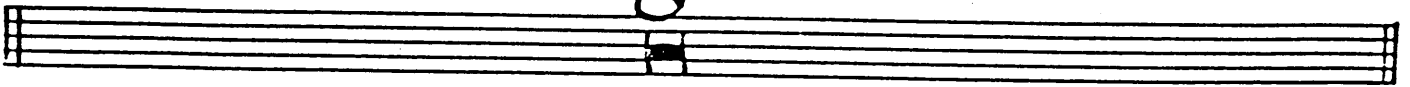

N

3

3

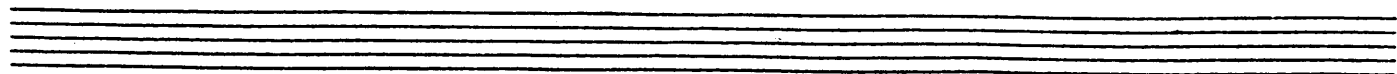

TROMBONE-1

BERNIE'S TUNE

MEDIUM SWING

A 3 *unis.* 3 1ST 2ND

Section A: Musical notation for Trombone 1. It features two triplet markings over the first two measures. The third measure is followed by a first ending bracket, and the fourth measure is followed by a second ending bracket.

B UNIS.

Section B: Musical notation for Trombone 1. It features a melodic line with slurs and accents, starting with a unison marking.

Continuation of section B: Musical notation for Trombone 1. It features a melodic line with slurs and accents.

C 3 3

Section C: Musical notation for Trombone 1. It features two triplet markings over the first two measures.

D Solo To E 7 1ST 2ND

Section D: Musical notation for Trombone 1. It features a solo instruction "Solo To E 7" and first/second ending brackets.

E 8

Section E: Musical notation for Trombone 1. It features a whole rest for 8 measures.

F 7

Section F: Musical notation for Trombone 1. It features a whole rest for 7 measures, followed by a final melodic phrase.

G

Section G: Musical notation for Trombone 1. It features a melodic line with slurs and accents.

4

H

mf

4

I

p

4

K

f

3

8

L

f

8

M

f

3

3

N

mf

Two empty musical staves at the bottom of the page.

BERNIE'S TUNE

MEDIUM SWING

A 3 UNIS. *b+e+g* 3 1ST *g+e+g* 2ND

B UNIS.

C 3 *b+e+g* 3 *g+e+g*

D (SOLO) *Fm1b* *Db9 #11* *C9* *Fm1b* 1ST *Gm7 C7(b9)* 2ND *Fm1b*

E 8

F 7

G *f* *eb+e+g*

4

H

mf

4

I

8

J

f

4

K

f

3

L

8

M

8

N

3

3

mf

f

TROMBONE-3

BERNIE'S TUNE

MEDIUM SWING

A 3 UNIS. *b a e b e* 3 1ST *b a e b e* 2ND

B UNIS.

C 3 *b a e b e* 3 *b a e b e*

D 7 1ST 2ND

E 8

F 7 *b a e b e*

G *b a e b e* *b a e b e* *b a e b e*

4

[H] *mf*

4

[I] 8 [J]

4

[K] *f*

3 [L] 8

[M] 8

[N] 3

3

mf

f

TROMBONE-4

BERNIE'S TUNE

MEDIUM SWING

A

Staff A contains two triplet figures. The first triplet is marked 'UNIS.' and contains notes with flats. The second triplet is also marked 'UNIS.' and contains notes with flats and naturals. To the right, there are two first and second endings for a phrase.

B UNIS.

C

D

Staff D contains a 7th fret marking and two first and second ending brackets.

E

Staff E contains an 8th fret marking.

F

Staff F contains a 7th fret marking and a melodic phrase with slurs and accents.

G

4

[H] *mf*

4

[I] 8 [J]

4

[K] *f*

3 [L] 8

[M] 8

[N] 3 *mf*

f

BASS

BERNIE'S TUNE

arr. by ERA

MEDIUM SWING

1 Fmi6 1 G0 C9+5

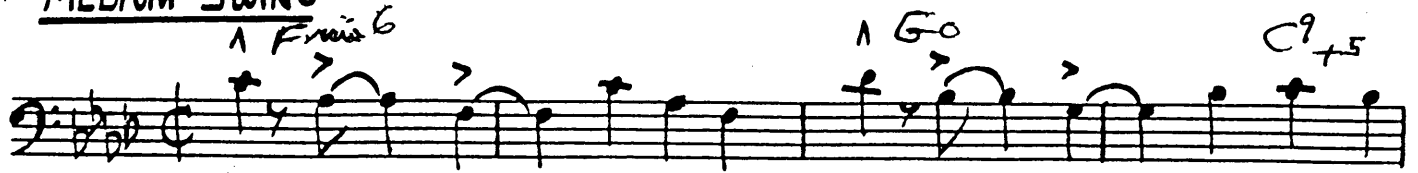

Fmi7 Ab9 Gmi11 C9+5/Gb Fmi6 Gmi7/B5 C7 Db9 C9 Gd13

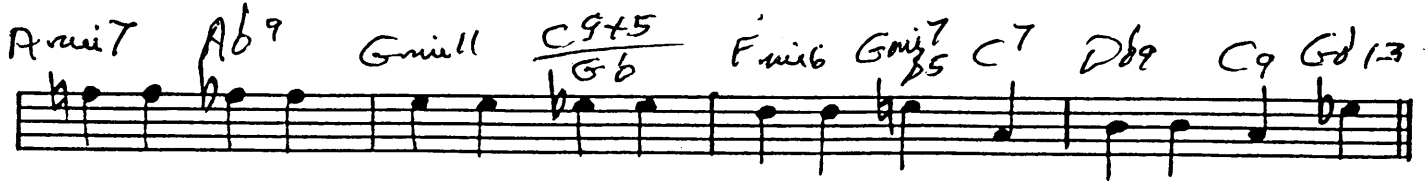

A Fmi6 E7 Eb7 D9 Db9

C9 B13 C9 1ST Fmi6 2ND Fmi6

B Db6 Ebmi7 Ab9 Db6 Ebmi7 Ab9

Db6 Ebmi7 Ab9 Dbmaj7 C9

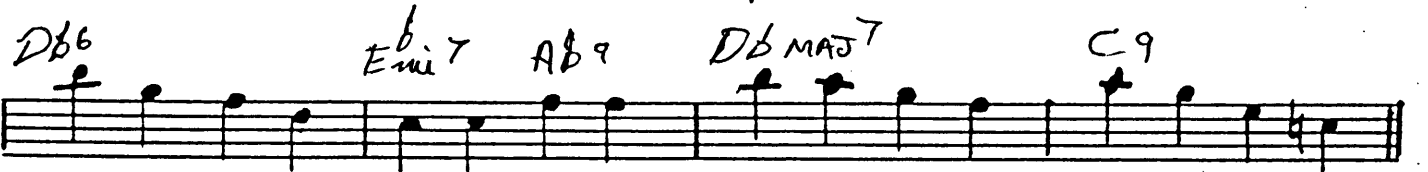

C Fmi6 Fmi6 E7 Eb7 D9 Db9

C9 C9 B13 C9 Fmi6

D Fmi6 Db9

C9 Fmi6 1ST Gm7 C7(b9) 2ND Fmi6

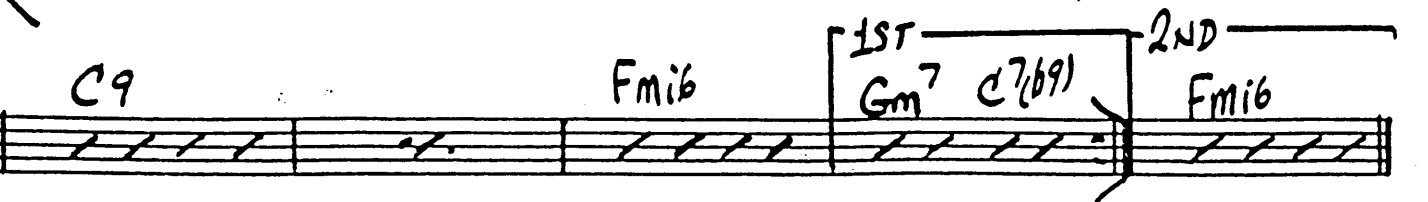

BASS

HERNIE'S TUNE

E Db6 Ebm7 Ab9 DbMA7 Db6 Ebm7 Ab9

Db6 Ebm7 Ab9 DbMA7 C9 Gb13

F Fmi6 Db9

C9 C7(b9) Fmi6

G Fmi6 Db9

C9 Fmi6 Gm7 C9

A Fmi6 Db9

C9 Fmi6

I Db6 Ebm9 Ab9 DbMA7 Db6 Ebm9 Ab9

Db6 Ebm9 Ab9 DbMA7 C9 C7(b9)

J Fmi6 Db9

C9 Fmi6

(K) Fmi6 Db9

C9 Fmi6 Gm7 C9

(L) Fmi6 Db9

C9 Fmi6

(M) (PIANO) Db6 Ebm7 Ab9 Db6 Ebm7 Ab9

Db6 Ebm7 Ab9 DbMA7 C9

(N) Fmi6 Fmi6 E7 Eb7 D9 Db9

C9 C9 B13 C9 Fmi6

Db9 C9+5 Gb13 +5 Fmi6 Fmi6

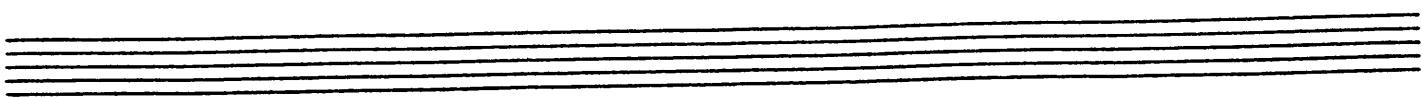

GUITAR

BERNIE'S TUNE

MEDIUM SWING

A

B

C

D (TRN Solo)

E (TRPS.)

1 GTR.

DEKNI'S TUNE

F (SAXES)

Fmi6

Db9(#11)

C9

C7(b9)

Fmi6

G

Fmi6

Db9

(TENOR)

C9

Fmi6

Gm7

C9

H

Fmi6

Db9

C9

Fmi6

I (TENOR)

Db6

Ebm9

Ab9

DbMA7

Db6

Ebm9

Ab9

Db6

Ebm9

Ab9

DbMA7

C9

C7(b9)

J (TENOR)

Fmi6

Db9

C9

Fmi6

K

Fmi6

Db9

(TRP.)

C9

Fmi6

Gm7

C9

L

Fmi6

Db9

C9

Fmi6

1 GTR.

BERNIE'S TUNE

M

(PIANO SOLO)

Db6 Ebm7 Ab9 Db6 Ebm7 Ab9

Db6 Ebm7 Ab9 DbMA7 C9 (END SOLO)

N

(SAXES)

Fmi6 E7(#9) Eb7(#9) D9(11) Db9(#11)

C9 Bb(9) C9(#11) Fmi6

(Tutti)

Db9 C9+5 Gb13(C+5) Fm6 Fm6

DRUMS

BERNIE'S TUNE

arr.

MEDIUM SWING

A (SAXES)

B (TRUMPETS)

C (SAXES)

D (TRUMPETS)

E (TRUMPETS)

F (SAXES)

G (ENSEMBLE)

4 (TENOR)

H (ENSEMBLE)

4 (TENOR)

I (TENOR)

J (TENOR)

K (ENS.)

(TRP.)

L (TRP.)

M (PIANO)

N (SAXES)

(Tutti)

Empty musical staff.

Empty musical staff.

Empty musical staff.

Empty musical staff.

PIANO

BERNIE'S TUNE

MEDIUM SWING

Section A: Musical notation with chords Fmi^b, E⁷(#9), Eb⁷(#9), D⁹(11), Db⁹(#11), C⁹, B¹³(bs), C⁹(#11), 1ST Fmi⁶, 2ND Fmi⁶.

Section B: Musical notation with chords Db⁶, Ebm⁷, Ab⁹, Db⁶, Ebm⁷, Ab⁹, Db⁶, Ebm⁷, Ab⁹, DbMA⁷, C⁹.

Section C: Musical notation with chords Fmi^b, E⁷(#9), Eb⁷(#9), D⁹(11), Db⁹(#11), C⁹, B¹³(bs), C⁹(#11), Fmi⁶.

Section D: Musical notation with chords Fmi^b, Db⁹(#11), C⁹, Fmi⁶, 1ST Gm⁷, C⁷(b9), 2ND Fmi⁶. Section E: Musical notation with chords (TAPS.) Db⁶, Ebm⁷, Ab⁹.

F (SAXES)

Fmi6

Db9(#11)

C9

C7(b9)

Fmi6

G

Fmi6

Db9

(TENOR)

C9

Fmi6

Gm7

C9

H

Fmi6

Db9

C9

Fmi6

I (TENOR)

Db6

Ebm9

Ab9

DbMA7

Db6

Ebm9

Ab9

Db6

Ebm9

Ab9

DbMA7

C9

C7(b9)

J (TENOR)

Fmi6

Db9

C9

Fmi6

K

Fmi6

Db9

(TRP.)

C9

Fmi6

Gm7

C9

L

Fmi6

Db9

C9

Fmi6

YNOJ

J-

BERNIE'S TUNE

M (PIANO SOLO)
 Db6 Ebm7 Ab9 Db6 Ebm7 Ab9

Db6 Ebm7 Ab9 DbMA7 C9 (END SOLO)

N (SAXES)
 Fmi6 E7(#9) Eb7(#9) D9(11) Db9(#11)

C9 Bb(b9) C9(#11) Fmi6

(Tutti) Db9 C9+5 Gb13(+5) Fm6/9 Fm6/9